

**TRC Sec. 522.041  
COMMERCIAL DRIVER'S LICENSE**

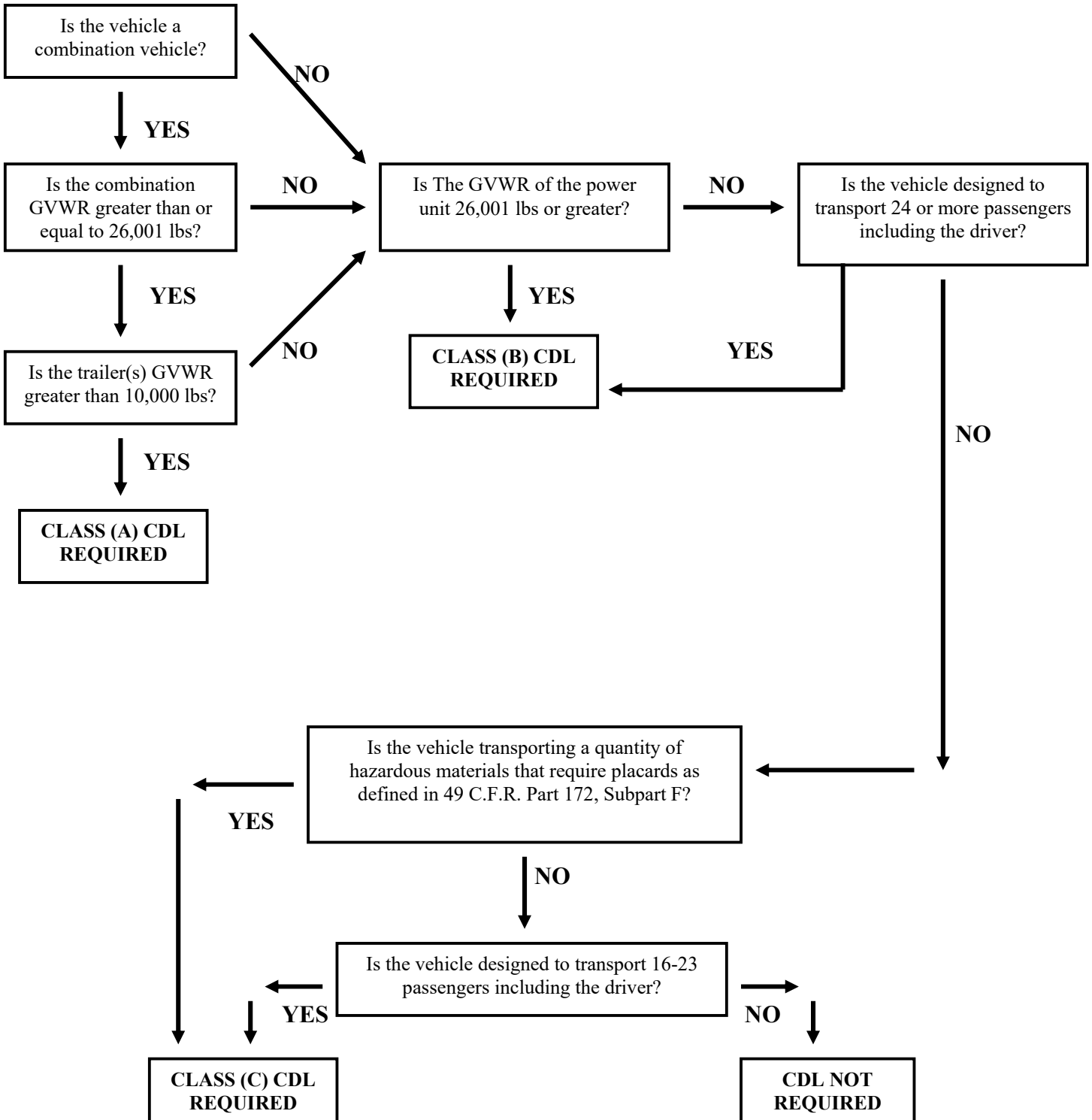

\* REMINDER: THERE ARE EXEMPTIONS TO TEXAS CDL FOUND IN TRC SEC. 522.004

\*\* NOTE: IF THE GVWR CANNOT BE FOUND, THE ACTUAL GROSS WEIGHT MAY BE USED TO DETERMINE CDL REQUIREMENTS / APPLICABILITY.